

# Where to change the Employee/Employer EPF rate?

Employee EPF RATE :

## Step 1:

Once you have logged into your SQL PAYROLL, go to Payroll -> Maintenance -> Maintain Contribution

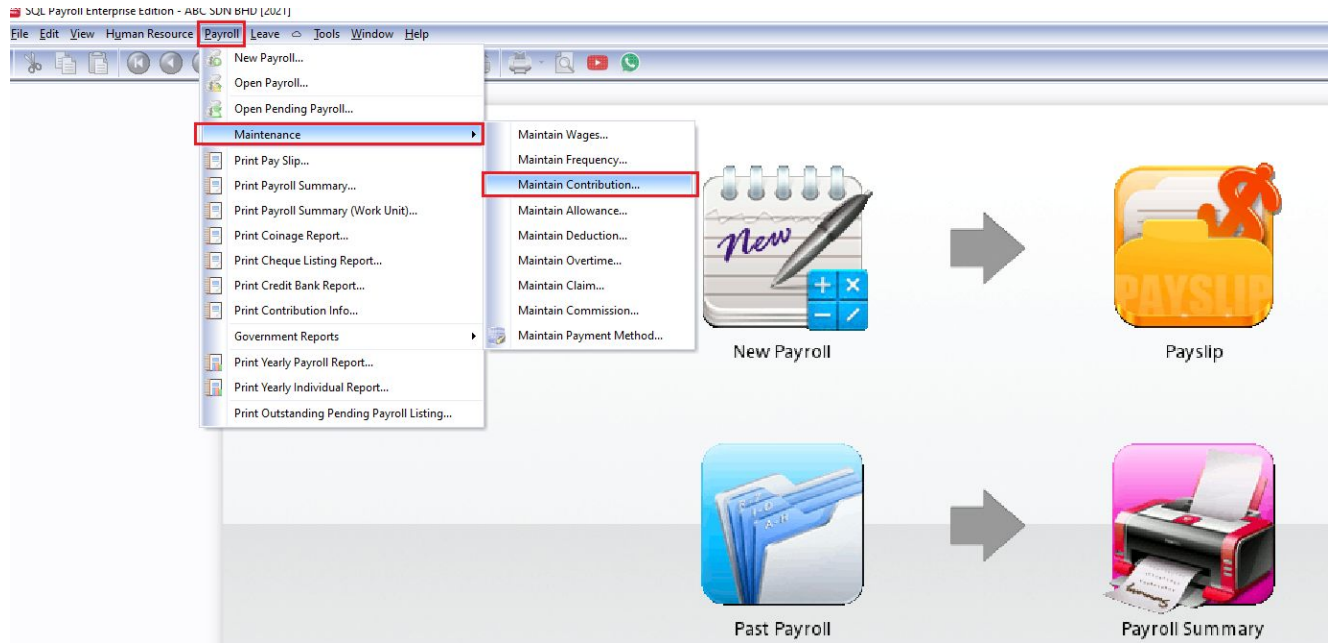

## Step 2:

Select your contribution group ( eg. Default contribution group)

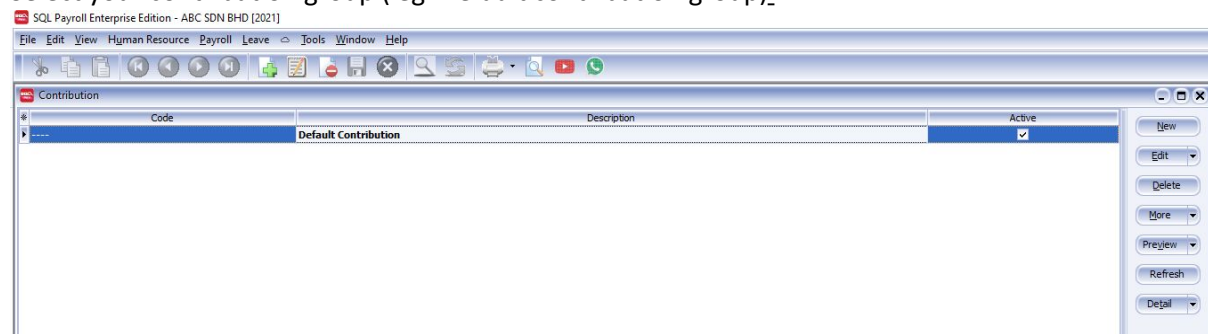

Press EDIT

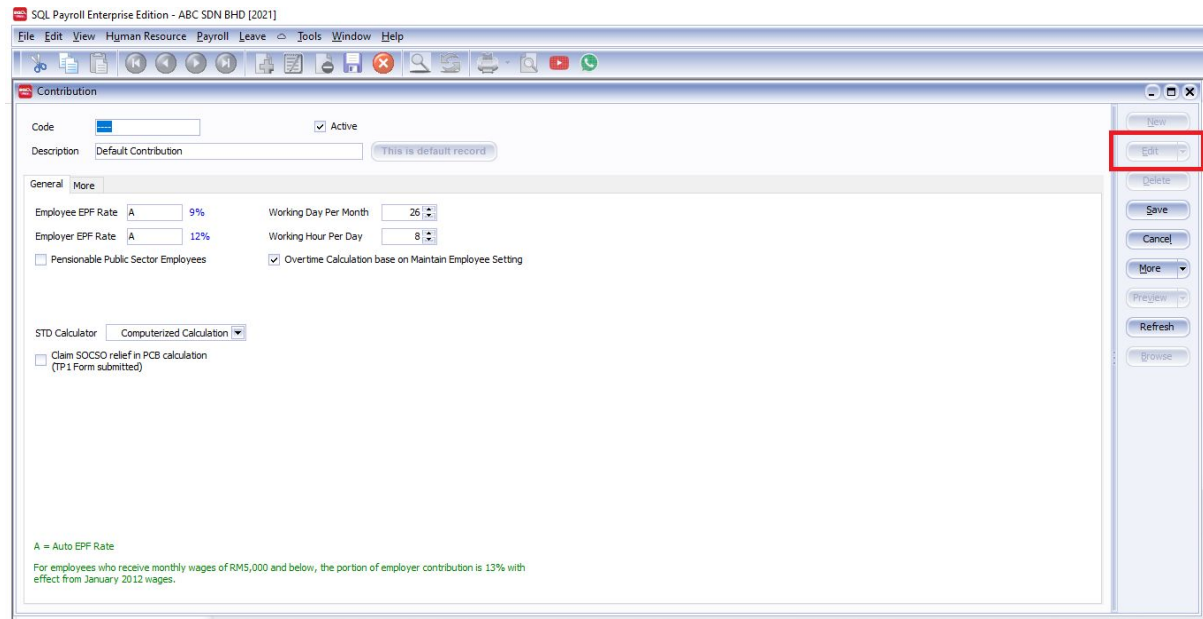

### Step 3:

Use your mouse and click into the Employee EPF Rate Box . Remove the “A” and key n “11%”

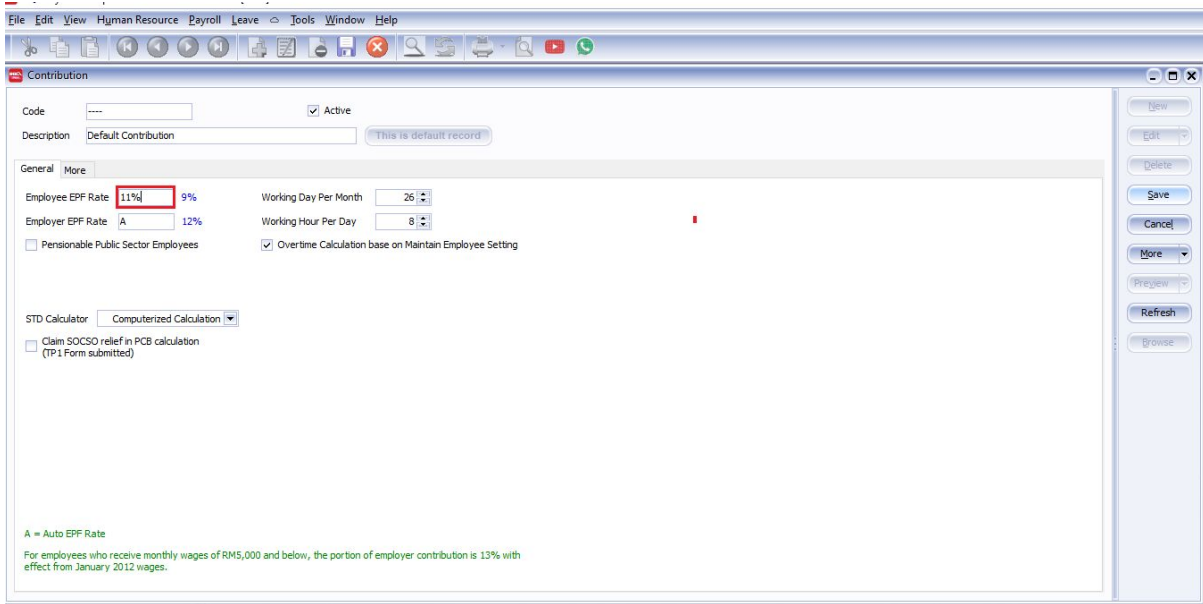

Press Save.

Now your Employee Contribution Rate has been set to a fixed 11% rate .

## Employer EPF Rate :

Step 1 & 2 same as Employee Rate. The go to Employer EPF rate, Delete the “A” and type out the contribution rate that you want . eg. “12%”. Once that is done . Press Save.

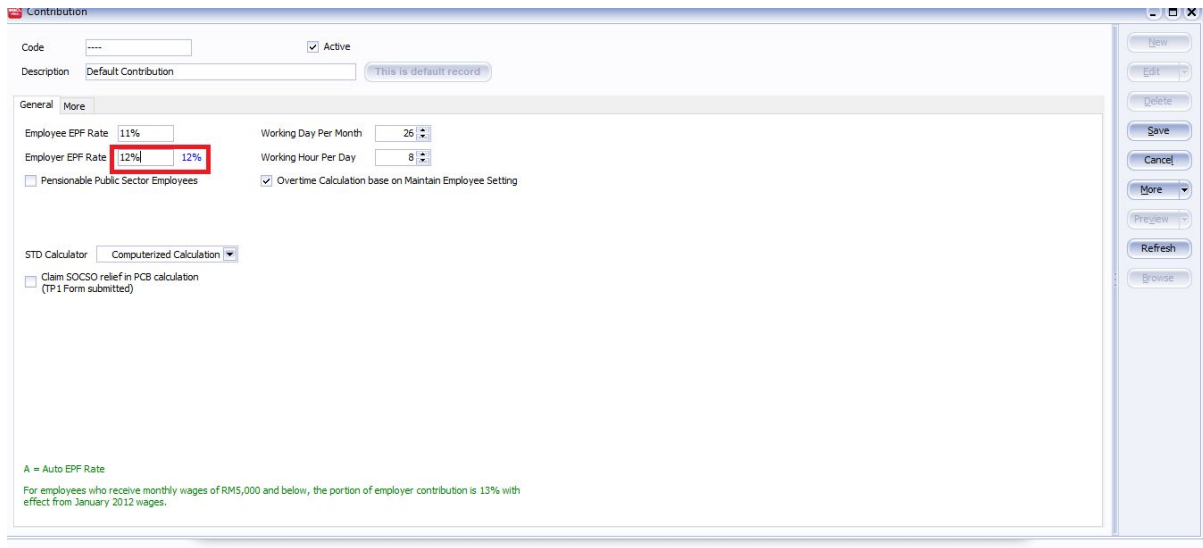

**We have set our Employee EPF contribution to 11% and out Employer EPF contribution to 12%**

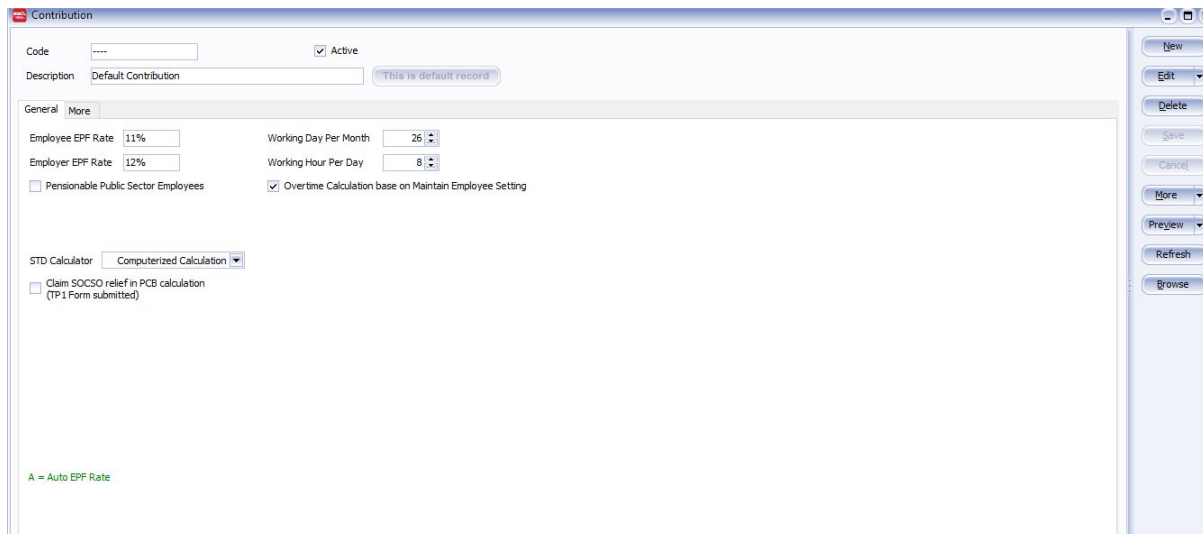

Go to **Maintain Employee** and assign the contribution group to your respective employee.

- Code: 001
- Job Title: [Empty]
- Manager:
- Active:
- Name: LEE CHONG WAI
- Navigation tabs: Personal, Grouping, Family, Payroll Info, Allowance, Deduction, Claim Limit, Tax Benefit, Note, History, Child, E Leave, Attachments
- Wages Type: [Empty]
- Wages: 3,000.00
- Contribution: [Dropdown menu, highlighted with a red box]
- Frequency: [Empty]
- Payment Method: [Empty]
- SOCSSO No: [Empty]
- SOCSSO Type: 1 First Category
- EIS Type: Yes
- Age 18 below or 60 and above exclude from EIS contribution.
- Tax Branch: [Empty]
- Join Date: 02/01/2016
- Confirm Date: 01/04/2016
- Resign Date: [Empty]

The bottom form is titled "Contribution" and contains the following fields:

- Code: [Dropdown menu, highlighted with a red box]
- Active:
- Description: Default Contribution
- This is default record:
- Navigation tabs: General, More
- Employee EPF Rate: 11%
- Employer EPF Rate: 12%
- Working Day Per Month: 26
- Working Hour Per Day: 8
- Pensionable Public Sector Employees:
- Overtime Calculation base on Maintain Employee Setting:
- STD Calculator: Computerized Calculation

**DONE**